



BED & BREAKFAST

Arrival

Enter the University from the A419, Cirencester to Stroud Road. Free parking is provided in the main car park. On arrival please report to **Porters Lodge** to register and collect your room keys. This is located past the Boutflour Hall and the Chapel and is open from **8.00am** until **8.00pm**.

If you arrive after this time please call night security on 07960 031821 who will assist you.

Rooms

Rooms will be available from **3.00pm** onwards on your arrival day (please be advised that rooms and keys cannot be released prior to this time) and will need to be vacated by **10.00am** on the day of departure. Bedrooms available during term time are equipped with tea and coffee making facilities and rooms are serviced daily. Towels and soap are provided and these rooms are situated on the first floor. There are no lifts on campus, therefore please inform us at the time of booking of any special needs or requirements you may have. Outside of term time ground floor student accommodation is available for twin or single occupancy, but please note that these rooms are not as fully equipped as our term time bedrooms (details can be given upon request). Wi-Fi is available free of charge and you can obtain an access code from Porters Lodge when you collect your room keys.

Breakfast

During term time breakfast will be available from **8.00am** until **9.30am** in the University's Dining Room, located opposite the entrance to the Chapel. There is a wide selection of food available from the self-service point, including cereals, toast, juice, tea and coffee. At weekends we offer a continental breakfast from **8.00am** until **10.00 am** then brunch from **10.00am** until **01:00pm**. Outside of term time breakfast will be available as above from **08:00 to 09.30**, Monday to Sunday but without the option of a brunch at the weekends.

Travel Information

Post Code for Sat Nav: **GL7 6JS**

- By Road: M4 Motorway, exit Jnct. 15 (A419)
M5 Motorway, exit Jnct. 13 (A419) or exit Jnct. 11A (A417)
M40—A40 to beyond Burford, the B425 to Bibury and Cirencester Fosse Way
- By Coach: Two hourly National Rapid service connecting London Victoria Station with London Heathrow and Cirencester. Then by Taxi for the two remaining miles to the University
- By Local Taxis: Cirencester Radio Cars 01285 650850
Kevs-Kabs 07852 491573
- By Rail: There are frequent British Rail services from London (Paddington) to Kemble Station (Cirencester), via Swindon. There are also regular trains from Gloucester and Cheltenham, which connect to the main train lines. Taxis should be pre-booked to transport you the remaining three miles from Kemble Station to the University.

Payment Terms and Conditions

Full payment is required at the time of booking. Payment can be made at the time of booking with a credit or debit card or cheque. Cheques should be made payable to RAU Enterprises Limited and posted to the address on the booking form.

Cancellations

All cancellation requests should be made in writing to The Conference Manager at the address on the booking form or via e-mail; www.rau.ac.uk/bedandbreakfast

Charges incurred are as follows:

Within 26 weeks of period	25%
Within 13 weeks of period	50%
Within 4 weeks of period	100%

The University shall endeavour to re-let the accommodation and if successful, shall reduce the fee payable proportionately.

Services

In the event of an industrial dispute affecting services, RAU Enterprises Limited will do everything possible for the convenience of guests, but cannot accept responsibility for difficulties, which may occur, or for the lack of any particular service. All facilities are let during vacation periods on the basis of the published tariff and Conditions of Booking.

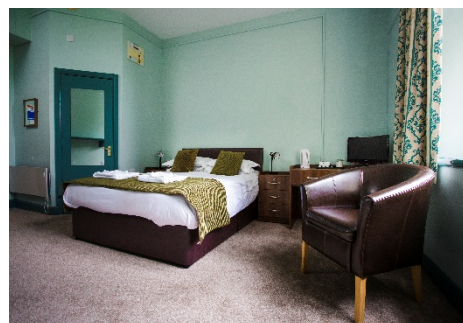

If you have any further queries please contact the Conference Centre for more information

Tel: 01285 652531, Email: bedandbreakfast@rau.ac.uk

www.rau.ac.uk/bedandbreakfast